

REFLEJOS EN EL LAGO

Alfredo Morá

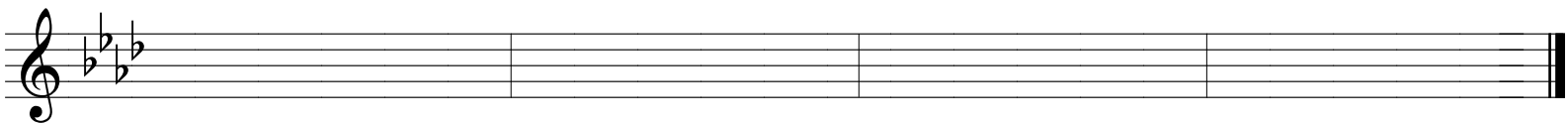
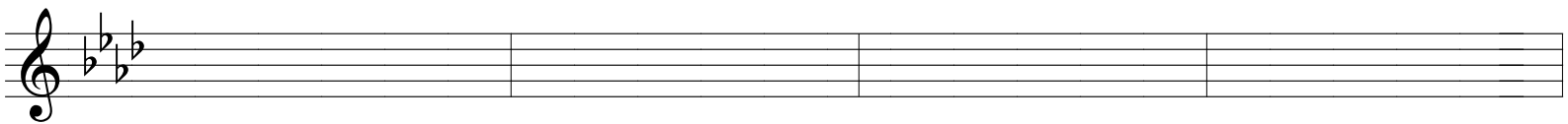

REFLEJOS EN EL LAGO

Alfredo Morá

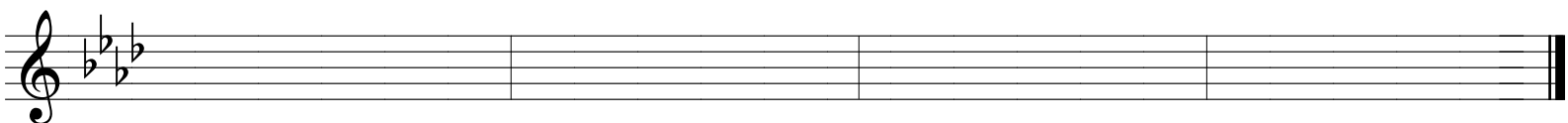
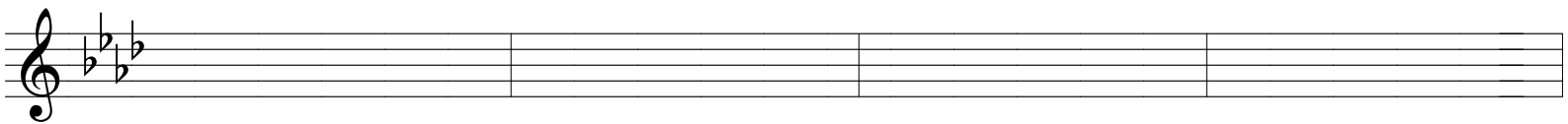

REFLEJOS EN EL LAGO

Alfredo Morá

