

ZOE

Alfredo Morán

$\text{♩} = 120$

Flute

Oboe

Clarinet in Bb

Horn in F

Bassoon

5

Fl.

Ob.

Cl.

Hn.

Bsn.

10

Fl.

Ob.

Cl.

Hn.

Bsn.

15

Fl. Ob. Cl. Hn. Bsn.

20

Fl. Ob. Cl. Hn. Bsn.

24

Fl. Ob. Cl. Hn. Bsn.

28

Fl. Ob. Cl. Hn. Bsn.

32

Fl. Ob. Cl. Hn. Bsn.

36

Fl. Ob. Cl. Hn. Bsn.

39

Fl. Ob. Cl. Hn. Bsn.

42

Fl. Ob. Cl. Hn. Bsn.

45

Fl. Ob. Cl. Hn. Bsn.

49

Fl. $\frac{2}{4}$ \sharp $\frac{3}{3}$

Ob.

Cl.

Hn. $\frac{3}{3}$ $\frac{3}{3}$ $\frac{3}{3}$

Bsn.

53

Fl.

Ob.

Cl.

Hn. $\frac{3}{3}$

Bsn.

56

Fl. $\frac{3}{3}$ $\frac{3}{3}$ $\frac{3}{3}$ $\frac{3}{3}$

Ob.

Cl.

Hn. $\frac{3}{3}$ $\frac{3}{3}$

Bsn.

59

Fl. Ob. Cl. Hn. Bsn.

63

Fl. Ob. Cl. Hn. Bsn.

66

Fl. Ob. Cl. Hn. Bsn.

69

Fl.

Ob.

Cl.

Hn.

Bsn.

72

Fl.

Ob.

Cl.

Hn.

Bsn.

78

Fl.

Ob.

Cl.

Hn.

Bsn.

84

Fl. *3*

Ob.

Cl.

Hn.

Bsn.

89

Fl.

Ob.

Cl.

Hn.

Bsn. *p*

93

Fl.

Ob.

Cl.

Hn.

Bsn.

96

Fl. Ob. Cl. Hn. Bsn.

99

Fl. Ob. Cl. Hn. Bsn.

102

Fl. Ob. Cl. Hn. Bsn.

f

106

Fl. *ff* *p* *p*

Ob. *ff* *p* *p*

Cl. *ff* *p* *p*

Hn. *ff* *p* *p*

Bsn. *ff* *p* *p*

110

Fl. *mp*

Ob. *mp*

Cl. *mp*

Hn. *mp*

Bsn. *mp*

113

Fl.

Ob. *3* *3*

Cl.

Hn.

Bsn.

116

Fl. Ob. Cl. Hn. Bsn.

120

Fl. Ob. Cl. Hn. Bsn.

124

Fl. Ob. Cl. Hn. Bsn.

128

Fl.

Ob.

Cl.

Hn.

Bsn.

131

Fl.

Ob.

Cl.

Hn.

Bsn.

135

Fl.

Ob.

Cl.

Hn.

Bsn.

138

Fl.
Ob.
Cl.
Hn.
Bsn.

142

Fl.
Ob.
Cl.
Hn.
Bsn.

147

Fl.
Ob.
Cl.
Hn.
Bsn.

152

Fl.
Ob.
Cl.
Hn.
Bsn.

157

Fl.
Ob.
Cl.
Hn.
Bsn.

162

Fl.
Ob.
Cl.
Hn.
Bsn.

167

Fl. Ob. Cl. Hn. Bsn.

171

Fl. Ob. Cl. Hn. Bsn.

175

Fl. Ob. Cl. Hn. Bsn.

179

Fl. Ob. Cl. Hn. Bsn.

183

Fl. Ob. Cl. Hn. Bsn.

187

Fl. Ob. Cl. Hn. Bsn.

192

Fl.
Ob.
Cl.
Hn.
Bsn.

197

Fl.
Ob.
Cl.
Hn.
Bsn.

201

Fl.
Ob.
Cl.
Hn.
Bsn.

205

Fl. *ff* *p*

Ob. *ff* *p*

Cl. *ff* *p*

Hn. *ff*

Bsn. *ff*

209

Fl. *ff* *fff*

Ob. *ff* *fff*

Cl. *ff* *fff*

Hn. *fff*

Bsn. *fff*

212

Fl.

Ob.

Cl.

Hn.

Bsn.

Flute

ZOE

Alfredo Morán

$\text{♩} = 120$

8 2

13

18

22

25

30

36

40

Flute

45

50

53

55

58

61

65

68

71

74

79

84

90

94

98

100

104

111

117

122

127

131

Flute

136

141

148

152

157

169

173

177

182

187

192

Flute

197

201

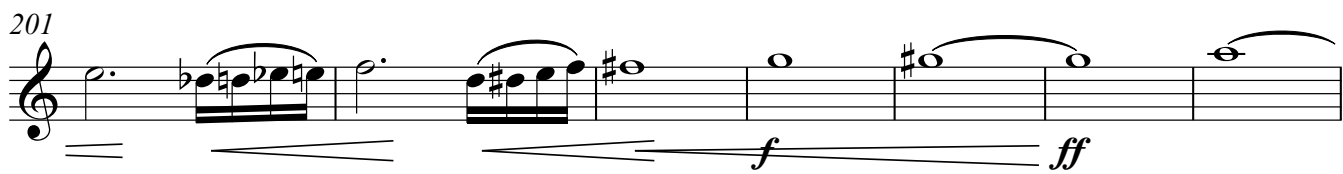

208

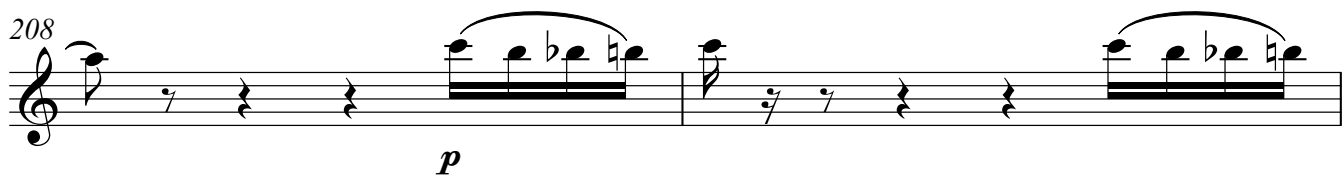

210

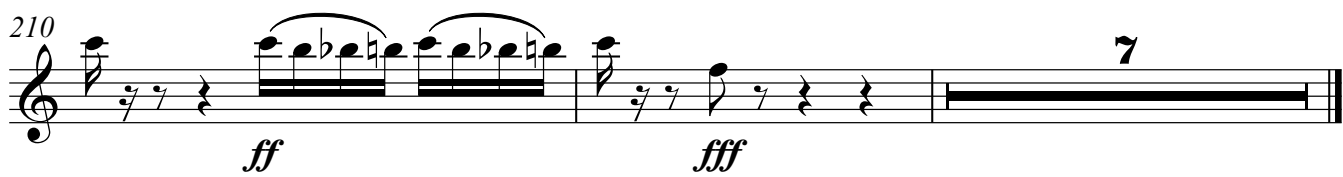

Oboe

ZOE

Alfredo Morán

$\text{♩} = 120$

8 2

13

17

21

25

30

36

41

46

50

11 3

Oboe

65

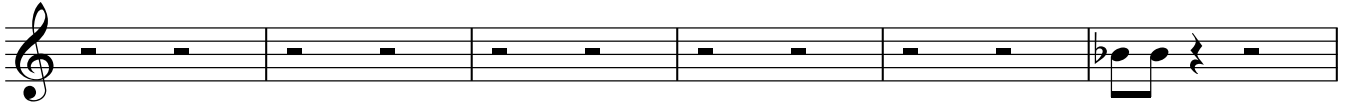

71

74

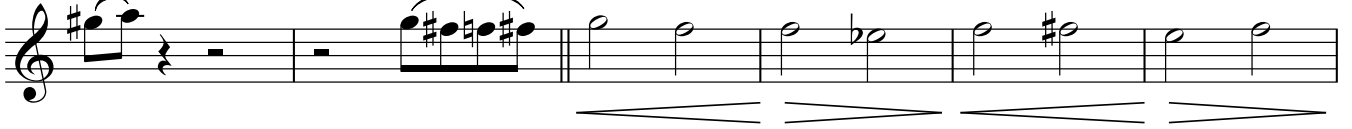

80

87

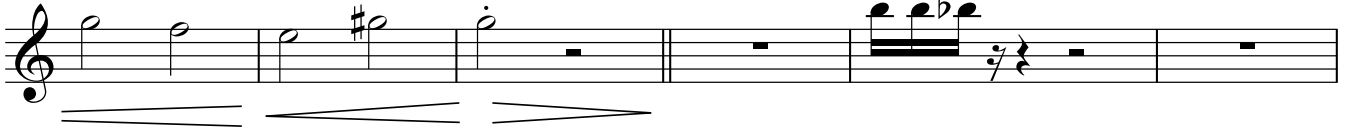

93

97

101

107

112

116

121

126

131

136

141

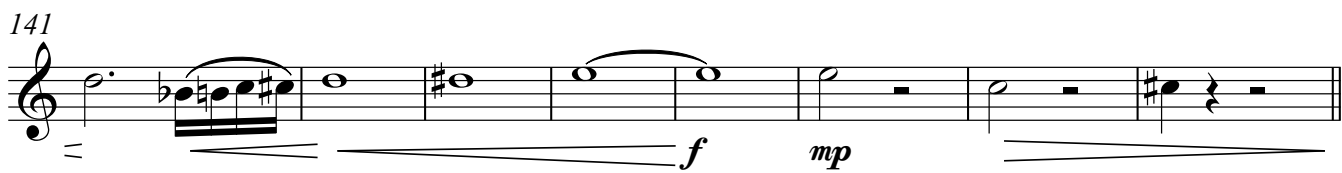

149

153

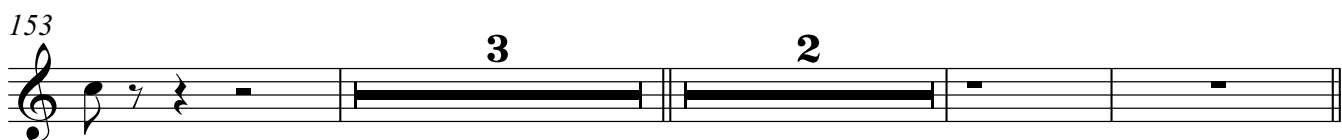

161

169

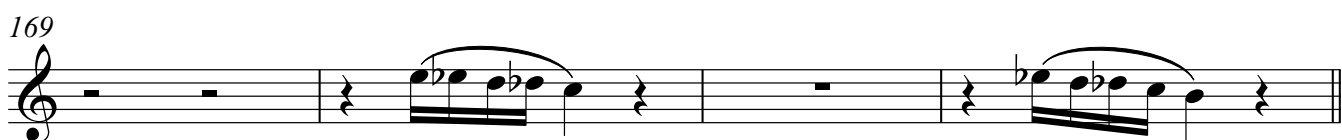

173

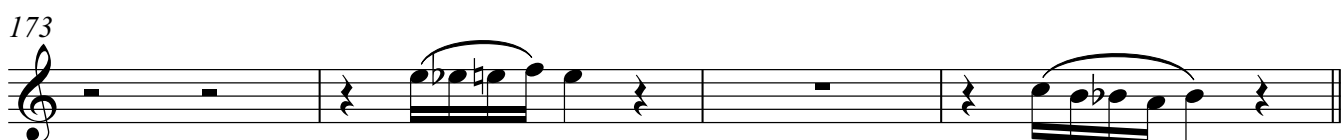

177

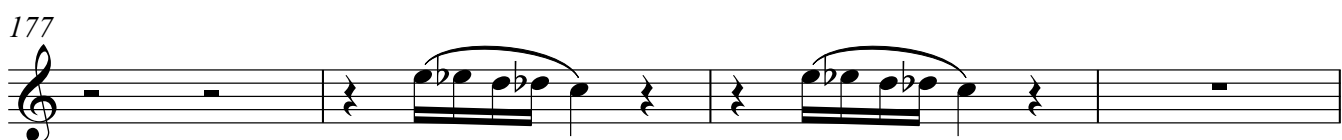

Oboe

181

186

192

197

201

208

210

Clarinet in B \flat

ZOE

Alfredo Morán

$\text{♩} = 120$

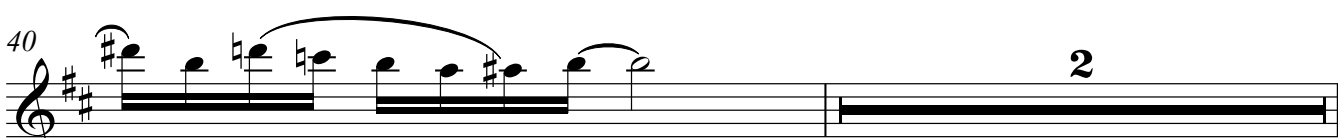
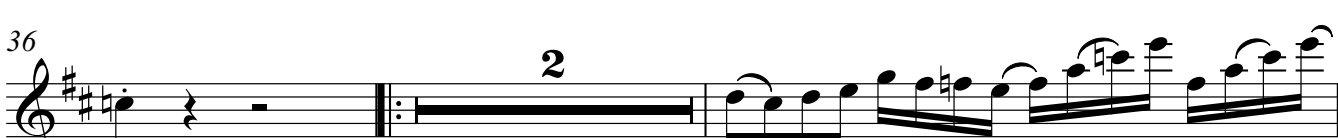
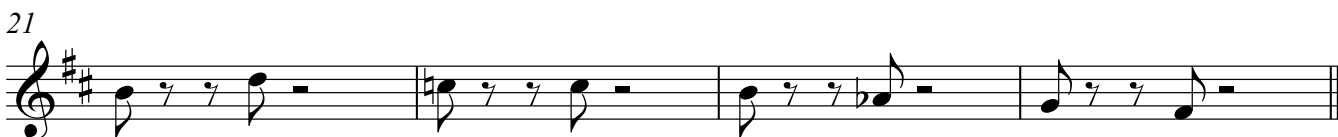
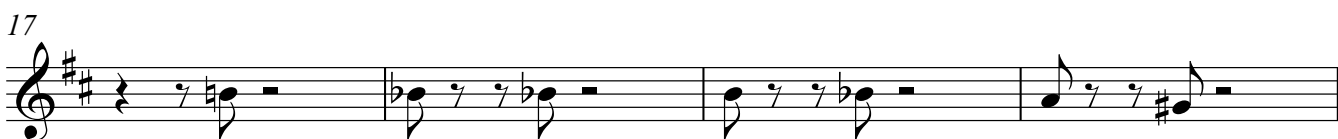

Clarinet in B \flat

43

47

62

71

76

83

90

98

102

108

114

120

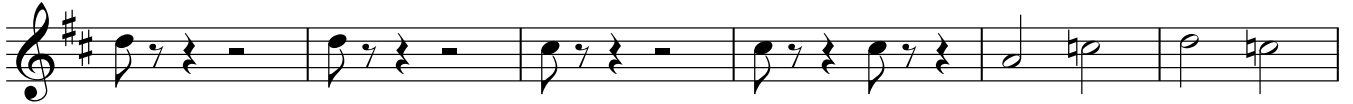

126

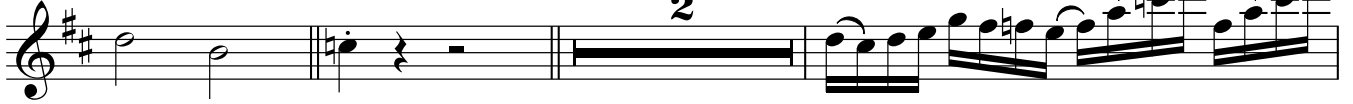

131

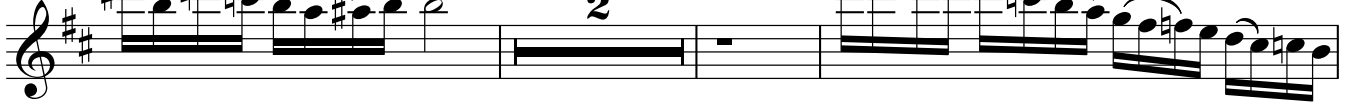

136

141

149

154

Clarinet in Bb

157

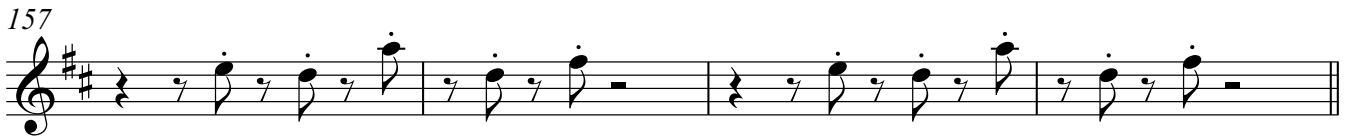

161

165

169

173

177

182

187

199

204

210

ZOE

Alfredo Morán

$\text{♩} = 120$

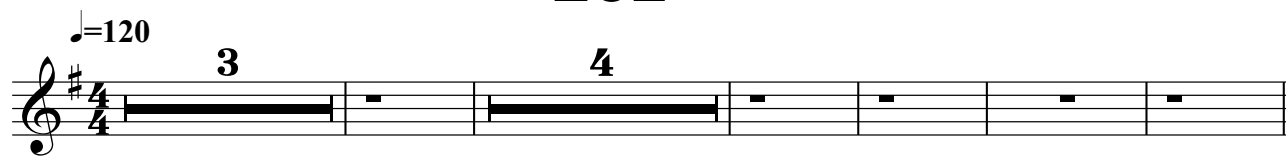

13

18

22

25

40

45

50

55

60

Horn in F

64

68

71

74

80

87

95

99

102

108

114

120

124

127

132

136

139

146

151

157

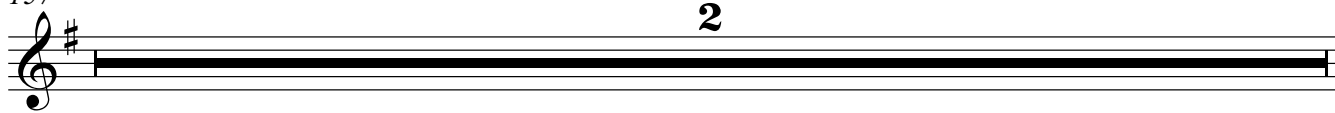

Horn in F

159

165

169

173

177

182

187

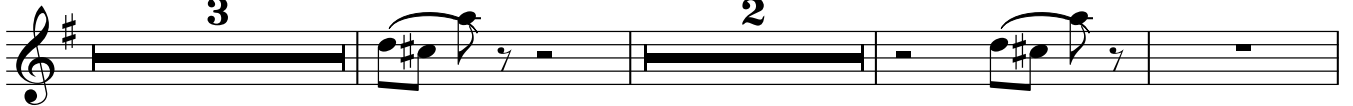

195

200

206

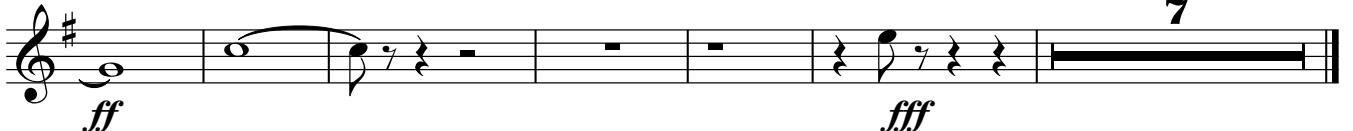

Bassoon

ZOE

Alfredo Morán

♩=120

5

9

13

17

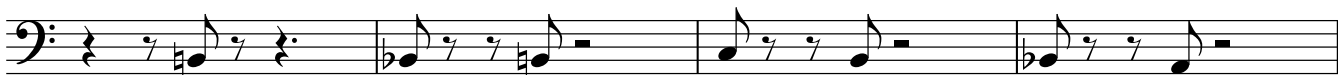

21

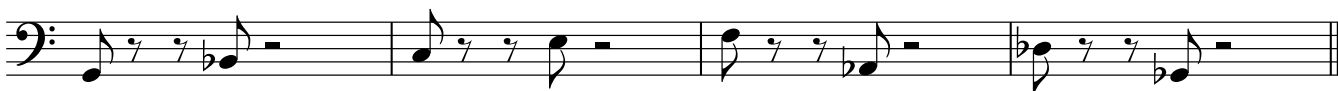

25

31

37

43

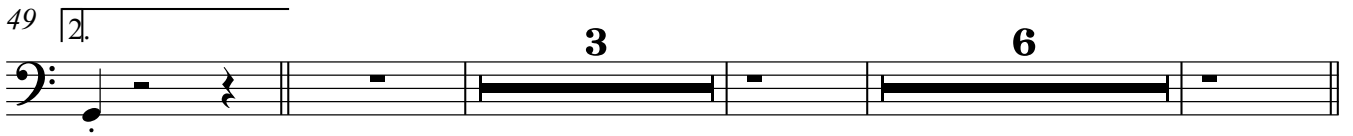

Bassoon

49 

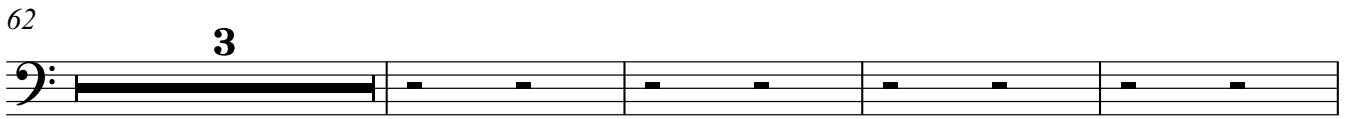
62 

69 

74 

80 

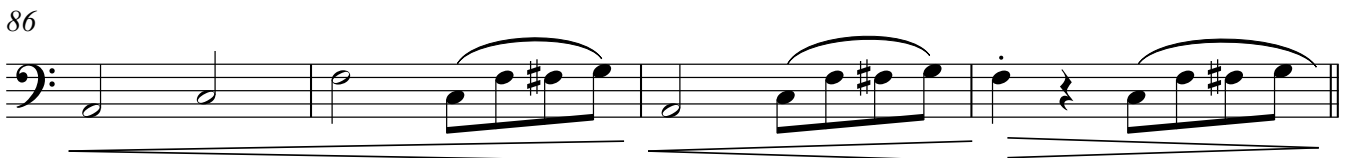
86 

90 

94 

98 

102 

105 

Bassoon

161

165

169

173

177

182

187

195

199

203

207
